

- Porotherm blocks - thin joint
- Insulated cavity
- Ecoparge and gypsum-based board (nominal 8 kg/m<sup>2</sup>) on dabs

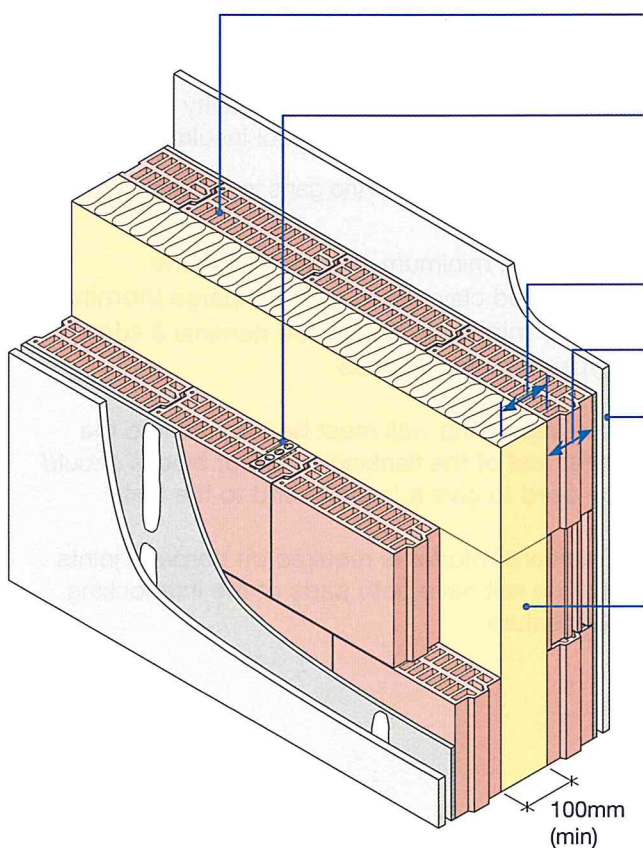

<b>Block</b>	Minimum 100mm Porotherm perforated clay blocks
<b>Wall ties</b>	Wall ties, as approved list below, and installed at no more than 2.5 ties per square metre
<b>Cavity width</b>	100mm (min)
<b>Block thickness</b>	100mm (min), each leaf
<b>Wall finish</b>	Gypsum-based board (nominal 8 kg/m <sup>2</sup> ) mounted on dabs on Porotherm Ecoparge (nominal 4mm, minimum 3mm)
<b>Insulation</b>	Mineral wool rolls or batts, maximum 20 kg/m <sup>3</sup>
<b>External</b>	Porotherm inner leaf and masonry outer leaf with 50mm (min) cavity - clear, fully filled or partially filled with insulation

## IMPORTANT

Only the following wall ties may be used in this separating wall:

- Ancon Building Products CCBA 'Type A'

## DO

- Keep cavity, insulation and wall ties free from mortar droppings and debris
- Fully fill perpends joints with mortar when using cut blocks
- Make sure there is no connection between the two leaves except for wall ties, insulation and foundation
- Ensure that only Porotherm PTH blocks and Porotherm bed joint mortar are used in the construction of separating walls and flanking structures in accordance with manufacturer's instructions
- Ensure that the Porotherm Ecoparge is applied to the separating walls in accordance with manufacturer's instructions, paying particular attention to sealing the vertical joints between blocks
- Ensure all insulation sections are tightly butted together and half cuts are made with a clean sharp knife and are installed in accordance with the manufacturer's instructions
- Ensure no chasing for services are made in the separating wall leaves
- Refer to Appendix A



## 1. External (flanking) wall junction

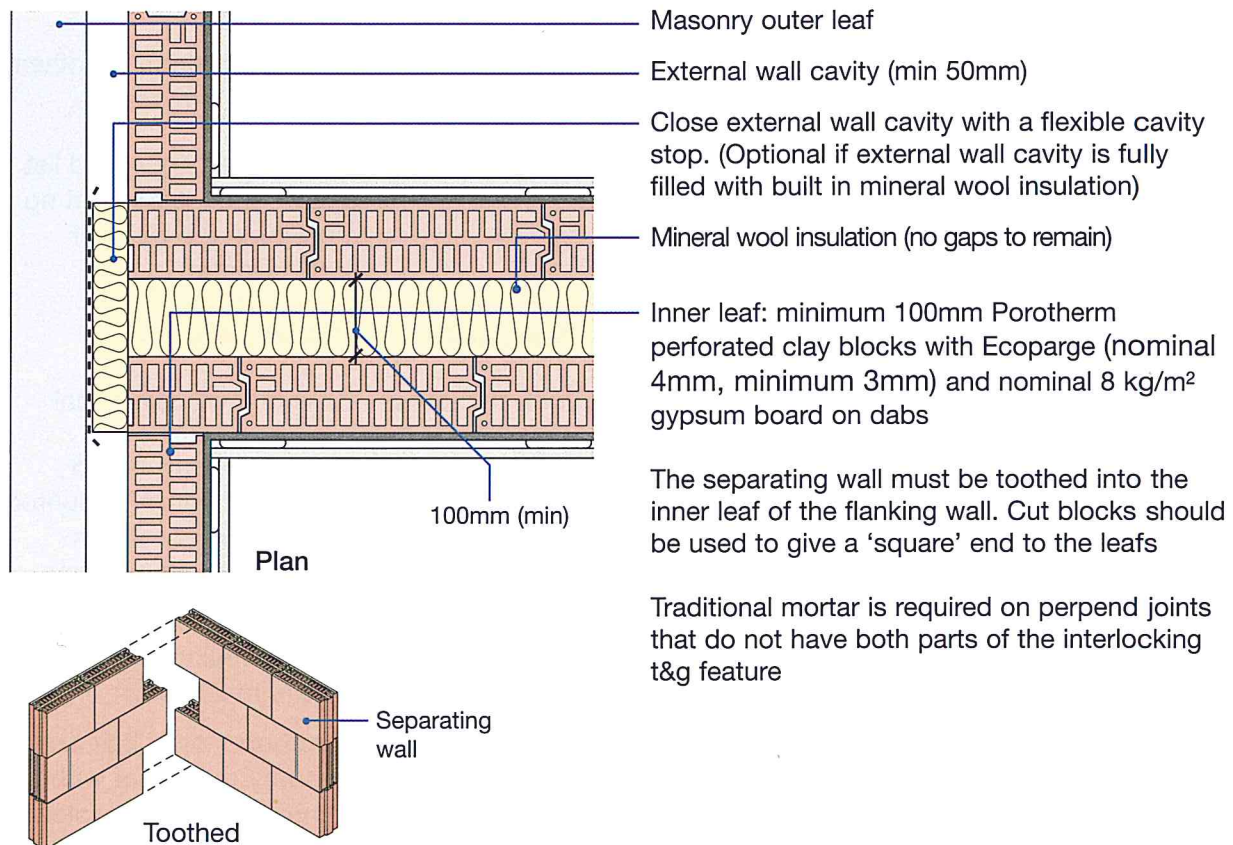

## 2. Staggered external (flanking) wall junction

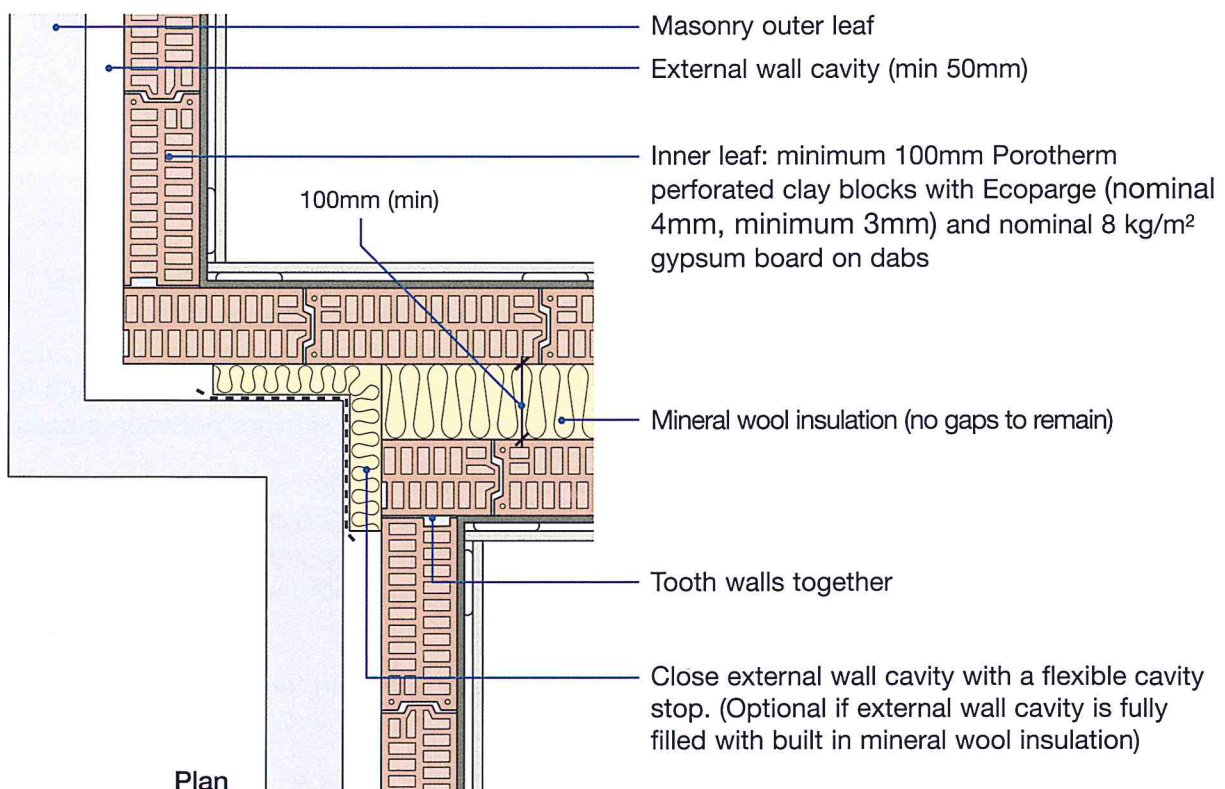

## 3. Internal floor junction: timber floor supported on joist hangers

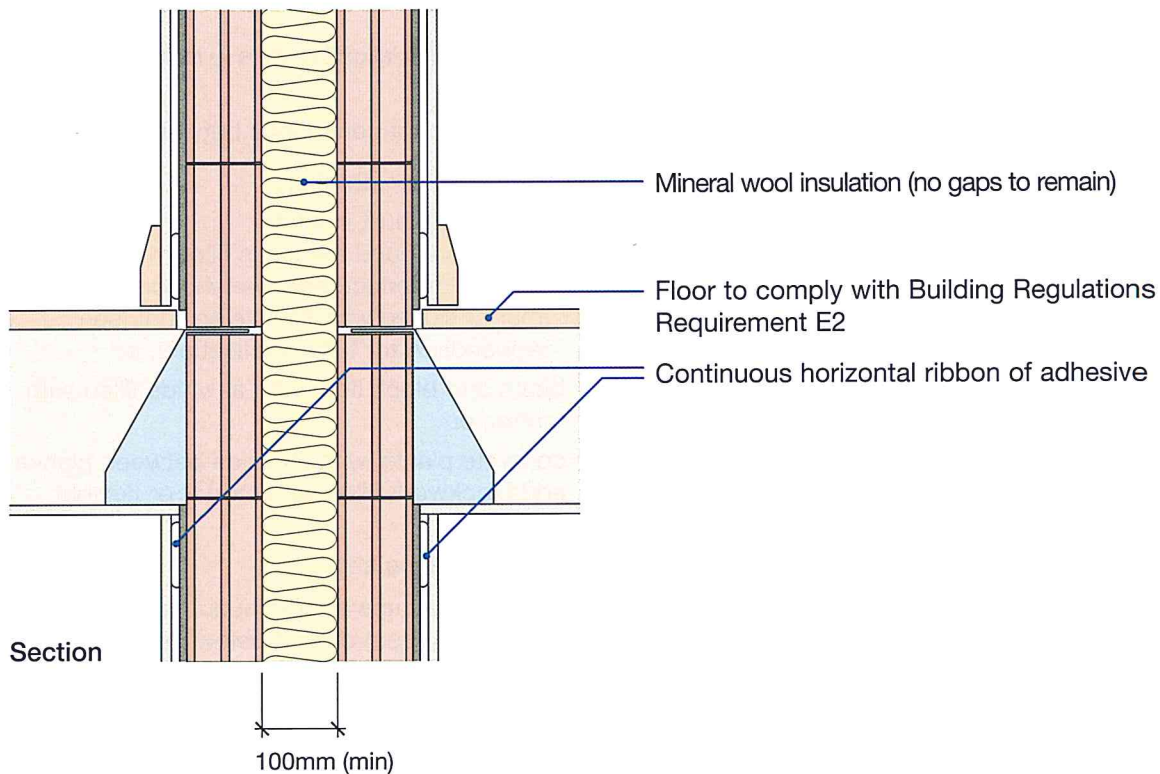

## 4. Internal floor junction: timber floor joists built in, beam and block or precast concrete

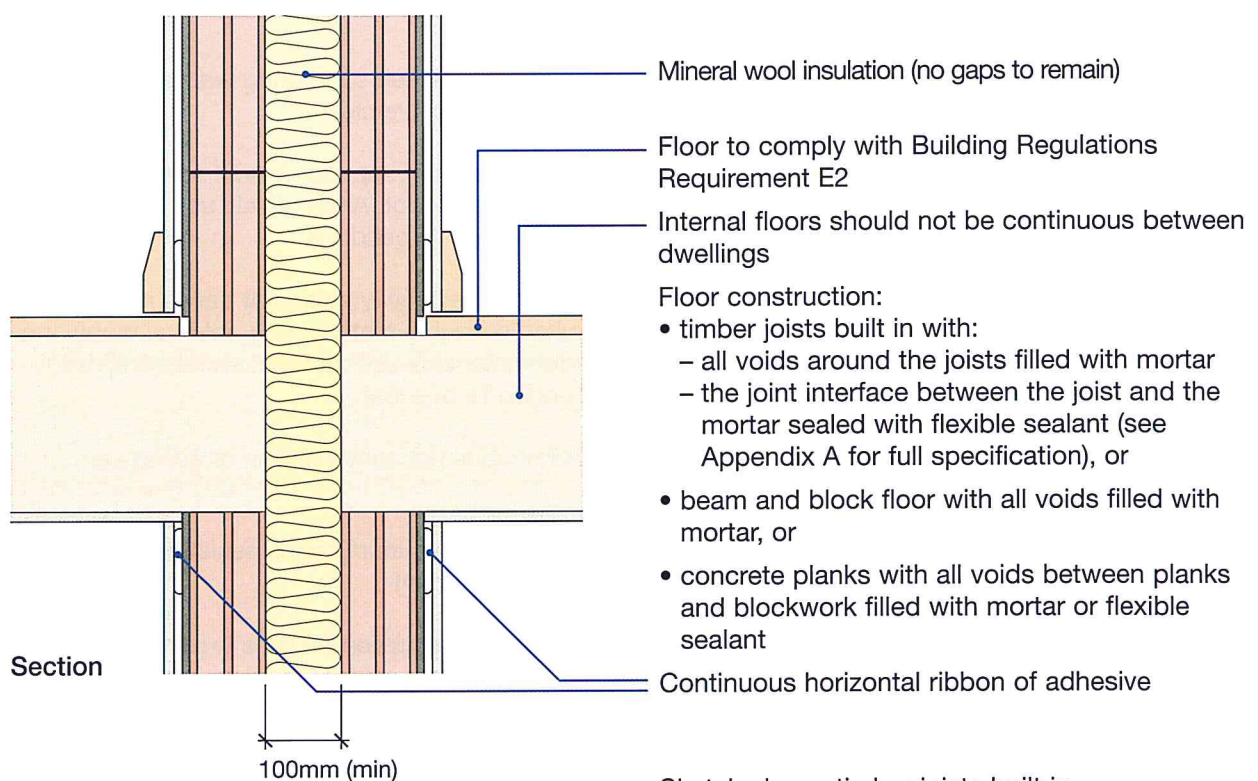

Sketch shows timber joists built in



## 5. Ground floor junction: timber floor, beam and block, precast concrete plank, cast in-situ suspended concrete slab or ground bearing concrete slab

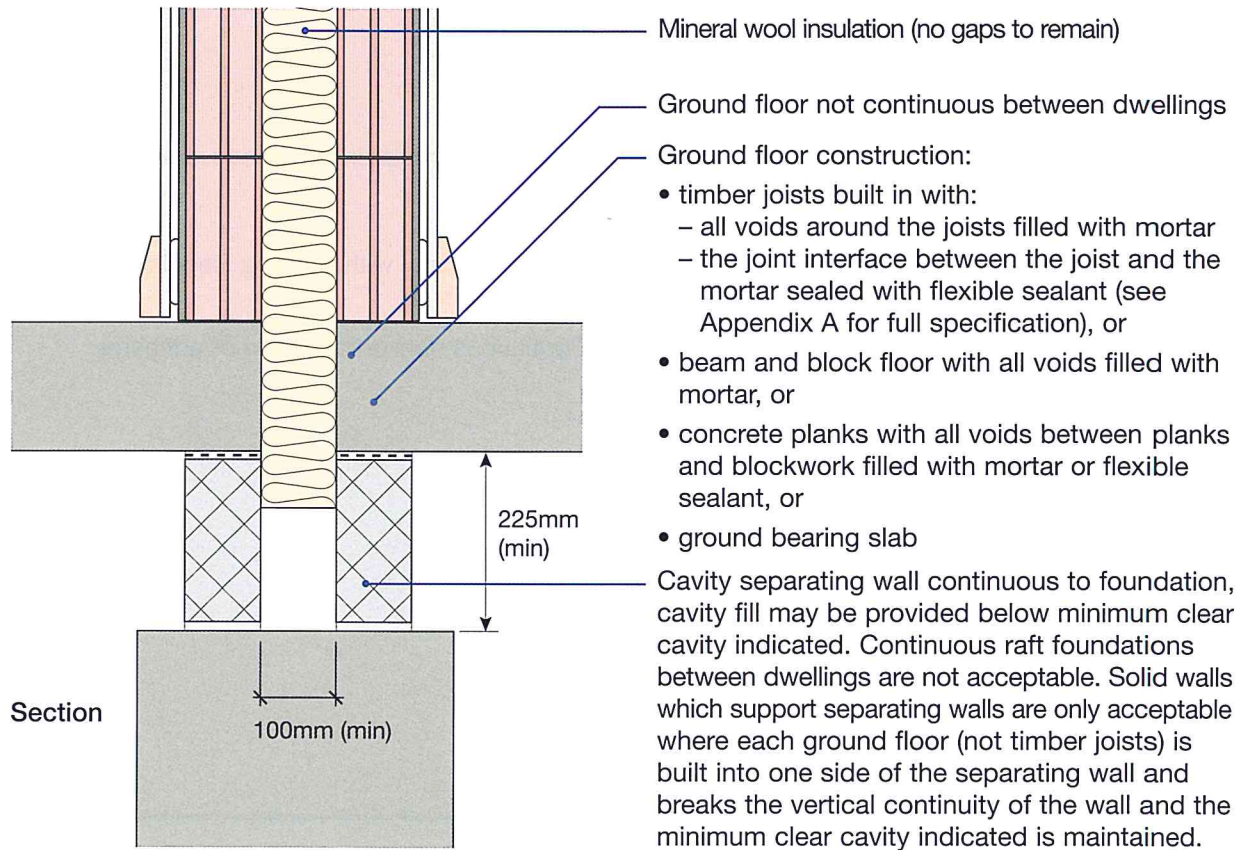

## 6. Roof junction – pitched roof without room-in-roof

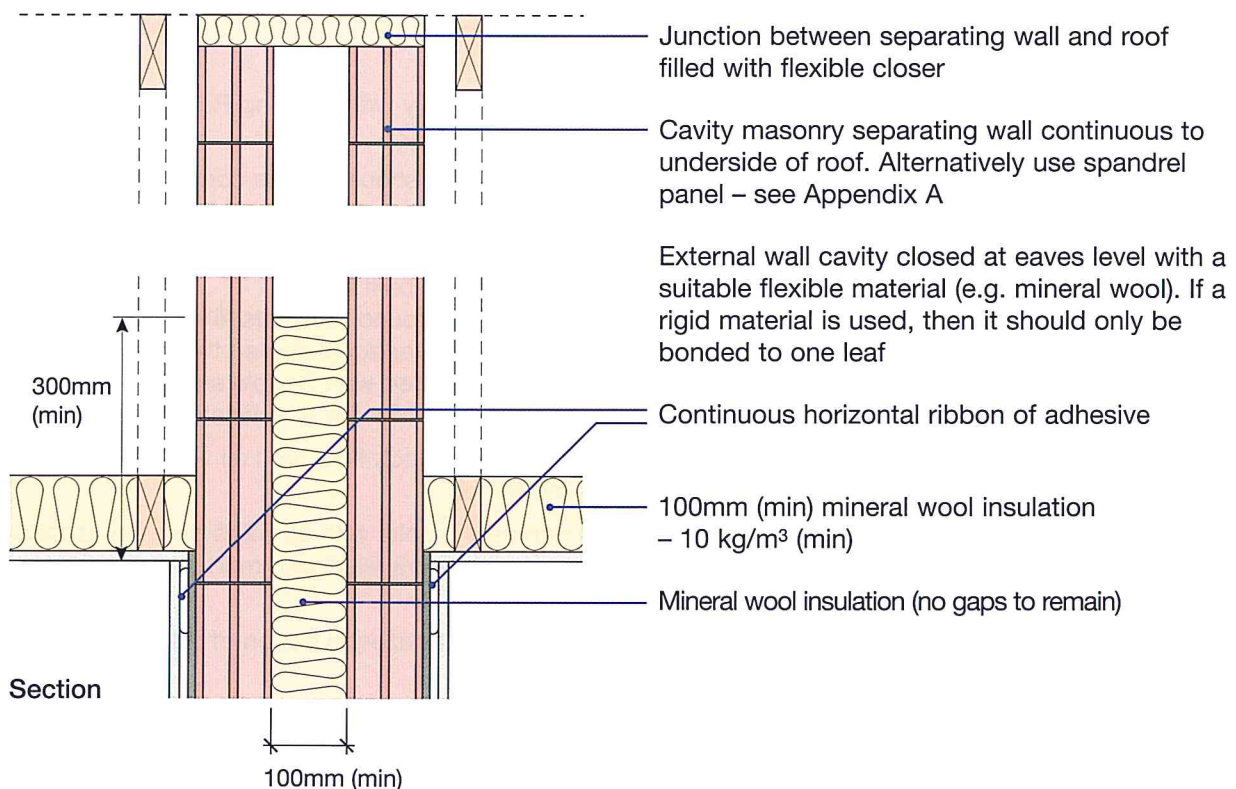

blank page  
See overleaf for checklist

## CHECKLIST (to be completed by site manager/supervisor)

Company: \_\_\_\_\_

Site: \_\_\_\_\_

Plot: \_\_\_\_\_

Site manager/supervisor: \_\_\_\_\_

Ref.	Item	Yes (✓)	No (✓)	Inspected (initials & date)
1.	Are 100mm (min) Porotherm blocks used in separating wall?	<input type="checkbox"/>	<input type="checkbox"/>	<input type="text"/>
2.	Is separating wall cavity at least 100mm?	<input type="checkbox"/>	<input type="checkbox"/>	<input type="text"/>
3.	Are only the named 'Type A' wall ties installed at no more than 2.5 ties per square metre in separating wall?	<input type="checkbox"/>	<input type="checkbox"/>	<input type="text"/>
4.	Are insulation sections tightly butted together?	<input type="checkbox"/>	<input type="checkbox"/>	<input type="text"/>
5.	Is cavity free from droppings and debris?	<input type="checkbox"/>	<input type="checkbox"/>	<input type="text"/>
6.	Is Ecoparge (nominal 4mm, minimum 3mm) applied to both leafs?	<input type="checkbox"/>	<input type="checkbox"/>	<input type="text"/>
7.	Is the separating wall free from service chasing?	<input type="checkbox"/>	<input type="checkbox"/>	<input type="text"/>
8.	Is external (flanking) wall inner leaf 100mm (min) Porotherm blocks with Ecoparge applied?	<input type="checkbox"/>	<input type="checkbox"/>	<input type="text"/>
9.	Is junction with flanking wall toothed using cut blocks and mortared perpend?	<input type="checkbox"/>	<input type="checkbox"/>	<input type="text"/>
10.	Is external (flanking) wall cavity at least 50mm?	<input type="checkbox"/>	<input type="checkbox"/>	<input type="text"/>
11.	Are cavity stops installed where specified in the robust detail™?	<input type="checkbox"/>	<input type="checkbox"/>	<input type="text"/>
12.	Are voids around floor joists fully filled/sealed?	<input type="checkbox"/>	<input type="checkbox"/>	<input type="text"/>
13.	Are all junctions of wall and ceiling boards sealed with tape or caulked with sealant?	<input type="checkbox"/>	<input type="checkbox"/>	<input type="text"/>
14.	Is separating wall satisfactorily complete?	<input type="checkbox"/>	<input type="checkbox"/>	<input type="text"/>

Contact details for technical assistance from Wienerberger, supplier of Porotherm products:

**Telephone: 0161 491 8200**

**Fax: 0161 491 6529**

**E-mail: Regional Tech Manager -  
see [www.wienerberger.co.uk/blocks](http://www.wienerberger.co.uk/blocks)  
for contact information**

**Notes** (include details of any corrective action)

Site manager/supervisor signature .....

®: UK registered trade mark no. 2291665

™: trade mark

© Robust Details Limited 2011. All rights reserved. No part of this Handbook (other than the checklists) may be reproduced in any material form or issued or communicated to the public (including photocopying or storing it in any medium by electronic means, and whether or not transiently or incidentally to some other use of this Handbook) without the prior written permission of Robust Details Limited except in accordance with the provisions of the Copyright, Designs and Patents Act 1988.

Warning: the doing of an unauthorised act in relation to a copyright work may result in both a civil claim for damages and criminal prosecution.